

ALUMNI FEEDBACK ANALYSIS FOR THE YEAR 2019-20

Our alumni are a source of our pride. Alumni involvement requires that students act as collaborators in, rather than merely passive receivers of teaching and learning. The purpose of this feedback is to obtain the inputs from the alumni on various parameters. This feedback is collected from all participating alumni of the college during Annual Alumni meet or through e-mail. The format for feedback is shared by IQAC committee to the Alumni Incharges for collection of feedback either manually or electronically. The collected feedback is then submitted to the IQAC committee for analysis and necessary action at their end.

ALUMNI FEEDBACK ANALYSIS						
S. No.	PARAMETERS	Excellent	Very Good	Good	Average	Below Avg.
1	Rating Amongst Top colleges	59.00%	32.4%	8.6%	-	-
2	Infrastructure for academic and extracurricular activities	45.20%	38.50%	16.30%	-	-
3	Knowledge, conduct etc. of Faculty and Office staff of the college	63.50%	26.90%	8.70%	1%	-
4	Relevance of courses that you have learnt in the college in relation to your higher studies/ current job / occupation	53.33%	35.20%	8.60%	2.90%	-
5	Developmental activities (Extra-curricular, Mentoring etc.) of your college for your overall development	52.90%	29.80%	13.50%	2.90%	1%
6	Career Counselling and Placement cell of college	42.30%	29.80%	21.20%	5.80%	1%
7	Hostel facilities	35.40%	38.50%	19.80%	5.20%	1%



Principal
Pt. Mohan Lal S.D. College for Women
Gurdaspur

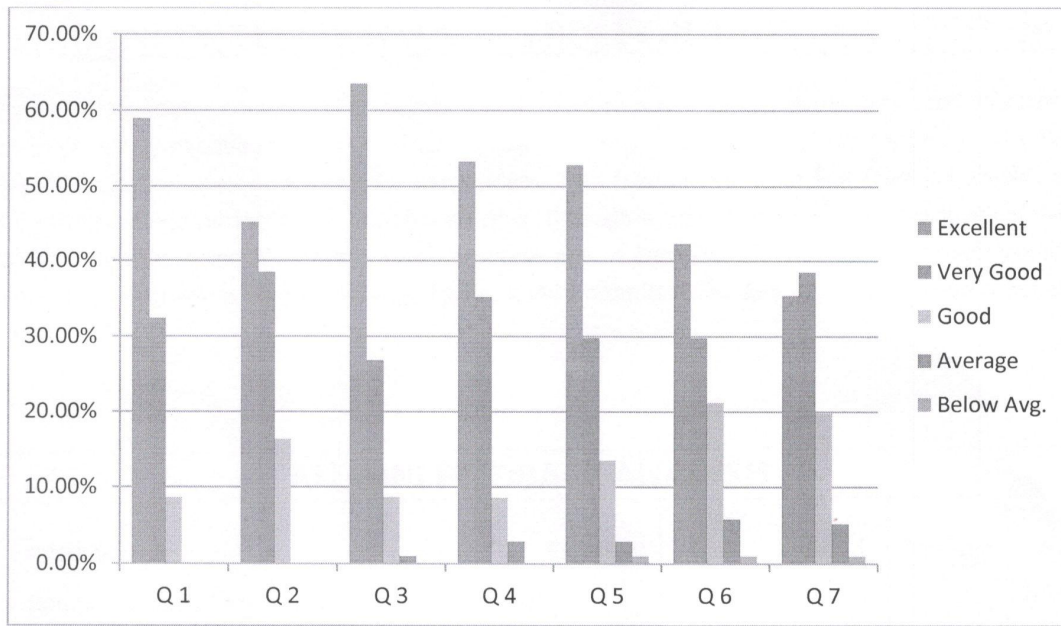

ALUMNI FEEDBACK ANALYSIS 2019-20

 Principal
 Pt. Mohan Lal S.D. College for Women
 Gurdaspur

PT. MOHAN LAL S.D. COLLEGE FOR WOMEN, GURDASPUR

Alumni Feedback Form (2018-19)

Fill in the details carefully. This information is really important for future use.

Please join the Facebook Group of the college -

<https://www.facebook.com/groups/788465557953990/?ref=share>

* Required

1. Full Name *

2. Father's Name

3. Contact No. *

4. Email ID

5. Year of passing out from this college, along with course name (BA, BSc(M) (NM), BCA etc.)

6. Present status/occupation

Mark only one oval.

- Running my own Business
- Salaried Employment
- I am Not working at present
- I am a Student

Principal
Pt. Mohan Lal S.D. College
for Women, Gurdaspur

7. Name of the Employer, address and contact where you are doing job (If you are not doing job, write 'Nil')

8. Progression to Higher education

Mark only one oval.

- UG to PG
- PG to MPhil
- PG to PhD
- MPhil to PhD
- PhD to Post doctoral

9. Mention the name of the Institution (college), year and course (MTech., MA with subject, M.Phil, PhD etc.) which you are pursuing now/pursued after this college

10. Have you qualified in any state/national/international level examinations?

Mark only one oval.

- Yes
- No

[Faint mirrored text from reverse side of page]
Principal
Pt. Mohan Lal S.D. College
for Women, Gurdaspur

[Handwritten signature in green ink]
Principal
Pt. Mohan Lal S.D. College
for Women, Gurdaspur

11. Mention the name of the competitive/state/national/international exam (Like IELTS, govt.exams, UGC, IBPS, SSC etc.) qualified and year in which you qualified the same.

Alumni Feedback Form (2018-19)

12. How do you rate Pt. Mohan Lal S.D. College for Women, Gurdaspur in comparison with nearby colleges?

Mark only one oval.

	1	2	3	4	5	
Poor	<input type="radio"/>	<input type="radio"/>	<input type="radio"/>	<input type="radio"/>	<input type="radio"/>	Excellent

13. How would you rate the Infrastructure of the college?

Mark only one oval.

	1	2	3	4	5	
Poor	<input type="radio"/>	<input type="radio"/>	<input type="radio"/>	<input type="radio"/>	<input type="radio"/>	Excellent

14. How would you rate the knowledge, conduct etc. of Faculty and Office staff of the college?

Mark only one oval.

	1	2	3	4	5	
Poor	<input type="radio"/>	<input type="radio"/>	<input type="radio"/>	<input type="radio"/>	<input type="radio"/>	Excellent

[Faint signature and stamp]
Pt. Mohan Lal S.D. College
for Women, Gurdaspur

[Handwritten signature]
Principal
Pt. Mohan Lal S.D. College
for Women, Gurdaspur

15. How would you rate the courses that you have learnt in the college in relation to your higher studies/ current job / occupation?

Mark only one oval.

1 2 3 4 5

Poor Excellent

16. How would you rate the developmental activities (Extra-curricular, Mentoring etc.) of your college for your overall development?

Mark only one oval.

1 2 3 4 5

Poor Excellent

17. How would you rate the career counselling and placement cell of the college?

Mark only one oval.

1 2 3 4 5

Poor Excellent

18. How would you rate the Hostel facilities of the college?

Mark only one oval.

1 2 3 4 5

Poor Excellent

Untitled Section

Untitled Section

Untitled Section

Untitled Section

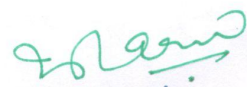
Principal
Pt. Mohan Lal S.D. College
for Women, Gurdaspur